

# ***Pullman Parks & Recreation*** ***2010 CO-ED VOLLEYBALL TEAM PACKET***

## **PHILOSOPHY**

Pullman Parks and Recreation provides this activity for those who enjoy volleyball and are interested in participating on an organized level. This is a recreation program and good sportsmanship is expected from those who participate.

If enough teams register, an "A" and "B" league will be offered. The "A" league offers a higher caliber of play while the "B" league is more "recreational". The rules are the same, although calls will not be as strictly enforced. Participants are eligible to sign up for only one league, "A" or "B" league.

## **LEAGUE INFORMATION**

<b>Team Registration Fee:</b>	\$225
<b>Registration:</b>	February 10-12, 8:00am – 5:00pm (Pioneer Center)
<b>League Nights:</b>	Mondays and Wednesdays: Anticipated Dates: March 1 – April 28
<b>League Site:</b>	Sunnyside Elementary Gymnasium (425 SW Shirley)
<b># of Games:</b>	Minimum of (10) per team (Includes Regular & Post-Season)

### **League Nights:**

<b>Round Robin Practice Night:</b>	Monday, March 1 <sup>st</sup>
<b>Regular Season Play Begins:</b>	Wednesday, March 3 <sup>rd</sup>

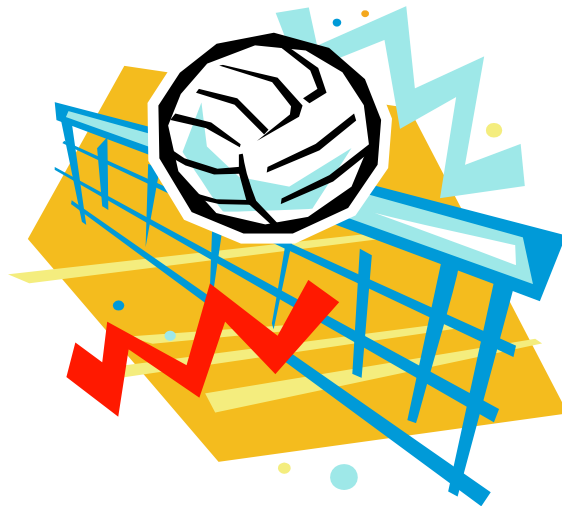

# ***Pullman Parks & Recreation*** ***2010 CO-ED VOLLEYBALL TEAM PACKET***

## **TEAM PLACEMENT FORM**

- Please type or print legibly. This form will give us important information about your team and will be used to help determine team placement. We **cannot** guarantee your requests, but we will use it to help with scheduling. This form must accompany roster.

TEAM NAME: \_\_\_\_\_

### **A. THIS YEAR'S TEAM**

1. Level requested:                      Competitive "A"                      Recreational "B"
2. Number of players who competed in intercollegiate athletics in the last 5 years: \_\_\_\_\_

### **B. LAST YEAR'S TEAM:**

1. New team (proceed to Section C) \_\_\_\_\_
2. Name of Team: \_\_\_\_\_
3. Number of Returning Players: \_\_\_\_\_

### **C. THIS YEAR'S SCHEDULE:**

1. Would you prefer more games on:                      Monday                      Wednesday                      No Preference
2. Circle the times that you would prefer **not** to play (no guarantees):
  - Mondays:      7:00      8:15
  - Wednesdays: 7:00      8:15
  - Specific dates you would prefer **not** to play: \_\_\_\_\_
3. Would your team like to play doubleheaders: yes      no
  - If "yes", which day would you prefer doubleheaders on: Monday      Wednesday
4. Can your team play games over the following Spring Breaks:  
WSU's (March 15<sup>th</sup> & 17<sup>th</sup>): Yes \_\_\_\_\_ No \_\_\_\_\_  
Pullman (March 29<sup>th</sup> & 31<sup>st</sup>): Yes \_\_\_\_\_ No \_\_\_\_\_